United Nations Office for the Coordination of Humanitarian Affairs occupied Palestinian territory

PALESTINIAN VILLAGES AFFECTED BY VIOLENCE FROM YITZHAR SETTLEMENT AND OUTPOSTS

February 2012

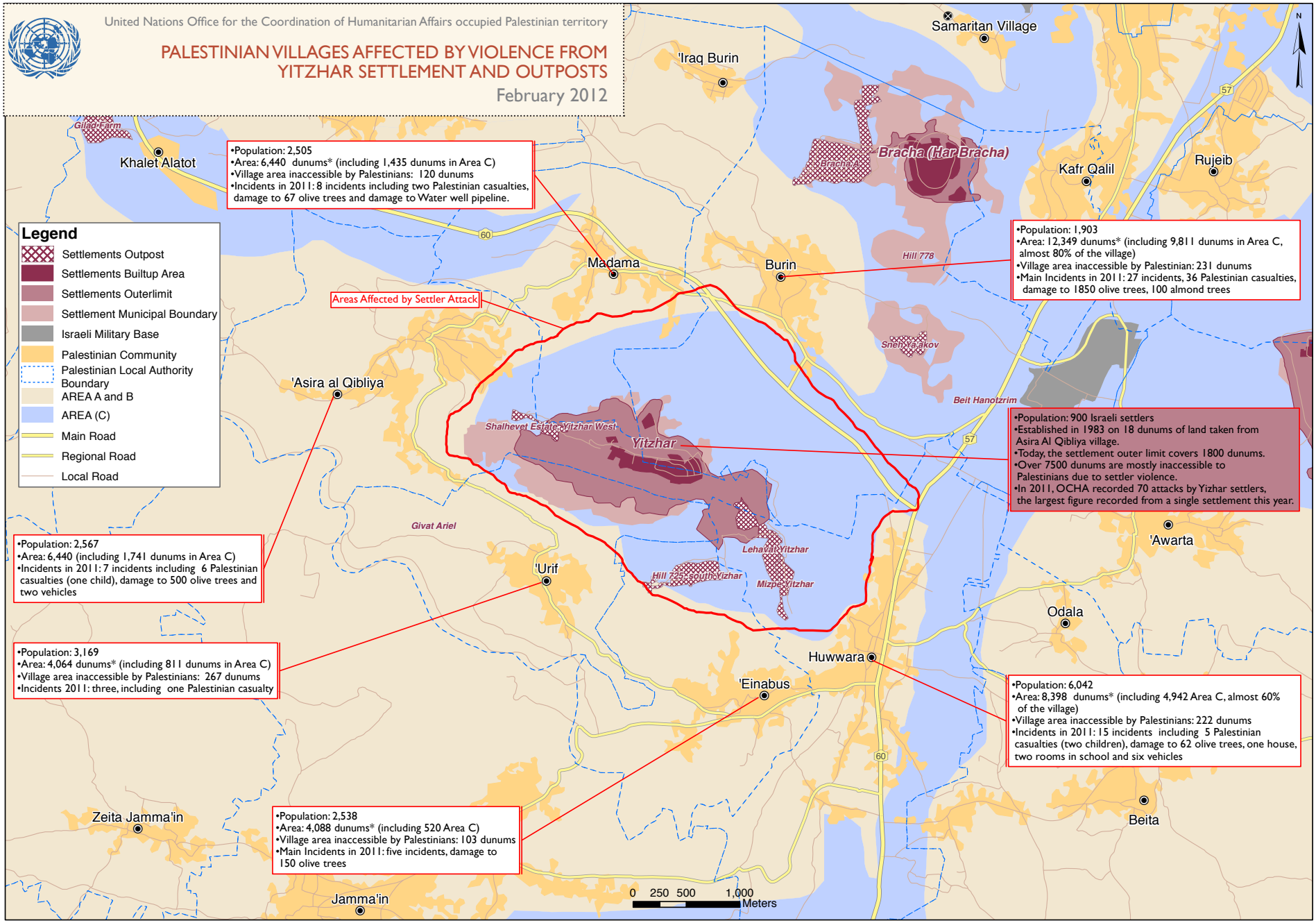

Incidents included are only those leading to casualties or property damage

Scan it!
with QR reader App